

Patient report

Bio-Rad DATE: 09/10/2019
D-10 TIME: 08:16 PM
S/N: #DJ4I016123 Software version: 4.30-2
Sample ID: 10575538
Injection date 09/10/2019 08:09 PM
Injection #: 62 Method: HbA1c
Rack #: --- Rack position: 9

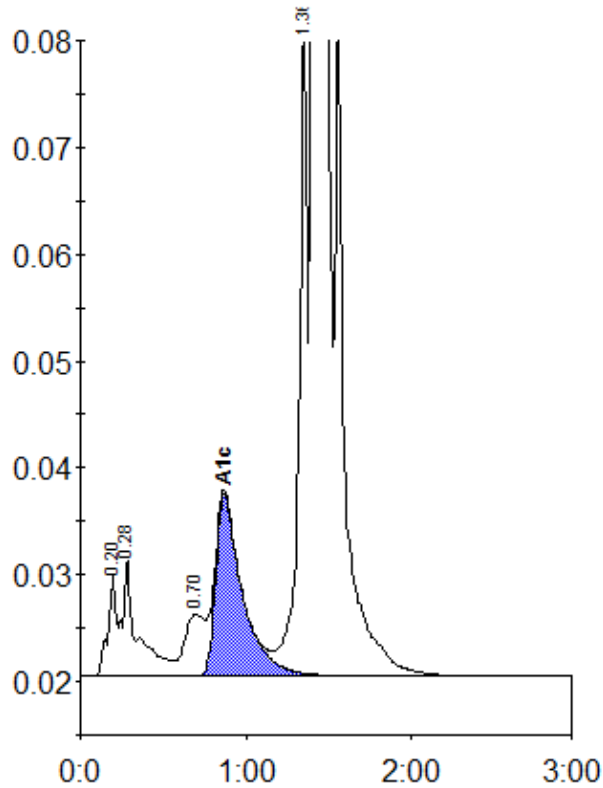

Peak table - ID: 10575538

Peak	R.time	Height	Area	Area %
A1a	0.20	9526	32596	0.8
A1b	0.28	11027	70426	1.8
LA1c/CHb-1	0.70	5791	49955	1.3
A1c	0.87	17013	191404	6.6
P3	1.36	59276	215076	5.6
A0	1.41	983247	3282750	85.4
Total Area:		3842207		

Concentration:	%
A1c	6.6